

# Sensory Resources: Aromas, Auditory, Chews & Weighted

---

**Product Code****Product Description**

---

IS1557

**Aroma Diffuser Professional**

This Waterless Diffuser is a battery-operated, portable aromatherapy device ideal for use in classrooms, sensory rooms, and other therapeutic environments.

- Utilises patented waterless diffusing technology to convert essential oils into a nano mist without heat or water.
- Optimised for spaces up to 500 square feet, with adjustable mist settings and timer options for personalised comfort.
- Lightweight and compatible with 5/10/15/20 ml oil bottles for easy installation and use.
- Built-in lithium battery provides up to 48 hours of runtime; rechargeable via USB-C.
- Compact design fits most car cup holders, enhancing portability.

IS1559

**Aroma HuggaBuddies - Giraffe**

Aroma Huggabuddies - Giraffe is a super soft and sensory plush toy designed to provide tactile, visual, and aromatic stimulation.



- Cuddly and can be warmed in the microwave for added comfort.
- Pleasantly heavy, it sits in the small of your arm like a baby.
- Can be posed to imply emotions, enhancing interactive play.
- Emits a pleasant lavender aroma for a calming effect.
- Dimensions: approximately 21 cm (H) x 16 cm (W) x 20 cm (L).

IS2293

**Colour Changing Aroma Diffuser with Bluetooth Speaker**

A colour-changing aroma diffuser with Bluetooth speaker functionality to enhance sensory experiences.

- Features nine LED lights with dynamic colour-changing effects.
- Bluetooth-enabled for wireless music streaming via Android and iPhone devices.
- 500 ml diffuser tank disperses liquid fragrances at intervals.
- Includes AC adapter and measuring jug for easy use.
- Made with durable PP and ABS materials.
- Dimensions: 15 cm x 12 cm; weight: 520 g.

IS1556

**Essential Oils Therapeutic Blends**

A curated collection of essential oil blends designed to promote well-being and relaxation.



- Features a selection of therapeutic-grade essential oil blends.
- Includes: 1 x Sleep Easy; 1 x Stress Relief; 1 x Breathe Easy; 1 X Spirit Lifter.
- Perfect for exploring aromatherapy in various environments.
- Packaged for convenience and ease of use.
- Suitable for personal, educational, and therapeutic applications.

---

For any questions or to place an order, please call 0860 888 121 or email [info@inclusivesolutions.co.za](mailto:info@inclusivesolutions.co.za)

IS3240

### 15-Note Xylophone Glockenspiel



A 15-note xylophone glockenspiel designed for both children and adults to explore musical concepts.

- Features 15 silver aluminium bars, each engraved with note names for easy identification.
- Mounted on a durable wooden base for stability during play.
- Includes two wooden mallets for immediate use.
- Dimensions: 42 cm (L) x 22 cm (W) x 4 cm (H); weight: 1.2 kg.

IS1694

### Bendy Bells - Set of 6



A set of 6 wrist bells designed to add a musical element to various activities.

- Includes 6 wrist bells, each in a different colour - orange, green, blue, purple, red and pink.
- Each wrist bell features four jingle bells attached to a durable strap.
- Adjustable straps ensure a comfortable fit for different wrist sizes.
- Ideal for music classes, parties, and interactive activities.

IS3124

### Edushape Memory Game - Shake, Listen & Match

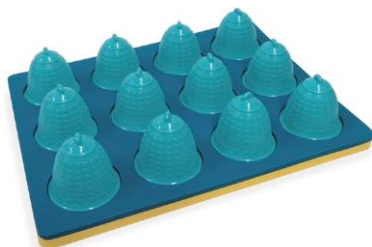

The Edushape Shake, Listen & Match is an educational memory game designed to enhance sensory development in toddlers and children.

- Includes 12 bells with 6 unique sounds for auditory matching.
- Encourages listening skills, sound recognition, and memory development.
- Suitable for individual or group play, promoting social interaction.
- Made from durable, child-safe materials for long-lasting use.
- Dimensions: 34 cm x 7 cm x 25 cm; weight: 454 g.

IS2307

### Ear Defenders



Comfortable and durable earmuffs providing 26dB SNR hearing protection, supplied in assorted colours.

- Reduces noise levels by 26dB SNR, safeguarding ears in loud environments.
- Adjustable headband ensures a secure and comfortable fit for various head sizes.
- Constructed with durable ABS cups and steel frame to withstand rough handling.
- Soft foam ear cushions provide extended comfort during prolonged use.
- Certified to European EN352 and American ANSI S3.19 standards for reliable protection.
- Colours available: red, black, navy blue, pink, green and sky blue.
- Kids and/or adult sizes available.
- Lightweight design suitable for extended wear; weight: approximately 200 grams.

IS1638

### Musical Bells - Set of 8



A set of eight combi handbells designed for interactive music-making, featuring dual play modes.

- Set includes 8 notes ranging from C64 to C76.
- Dual play: shake or press the top of the bell to produce sound.
- Offers superb tone and precise tuning.
- Compatible with CB5 to create a full chromatic scale.
- Follows the same colour coding as Boomwhackers and KB10 chime bars for easy integration.

IS1923

### Musical Castanets - Set of 3



A set of 3 wooden finger castanets featuring various animal designs, ideal for introducing children to rhythm and music.

- Includes 3 castanets with different cute animal patterns.
- Made from quality wood bound with elastic rope for durability.
- Each castanet measures approximately 5.5 cm in diameter.
- Non-toxic materials ensure safety for young users.

IS1900

### Musical Instruments Assorted Pack



A 10-piece wooden musical instrument set designed for babies, toddlers, and children to explore rhythm and sound.

- Includes a variety of instruments such as a tambourine, triangle with stick, wrist bells, plastic castanets, plastic maracas, and wooden claves.
- Encourages hand-eye coordination and auditory development.
- Comes with a clear compact storage bag with handles for easy organisation and portability.
- Made from child-safe materials suitable for young users.

IS1572

### Rain Tube



A natural percussion instrument that mimics the soothing sounds of a rainstorm.

- Crafted from cactus wood housing integral beads.
- Produces hypnotic and enchanting sounds with minimal movement.
- Ideal for creating atmospheric scenes or enjoying as beautiful music.
- Dimensions: 25 cm (L) x 4 cm (diameter).

IS1565

### Snoezelen CD

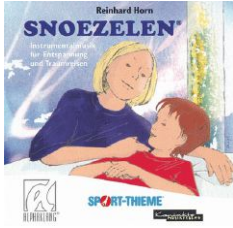

A themed music CD designed to enhance relaxation and Snoezelen sessions.

- Features tracks titled 'Bubble Tubes', 'Listening', and 'Light'.
- Total runtime of approximately 53 minutes.
- Dimensions: 14 cm (W) x 12.5 cm (D) x 0.5 cm (H).

IS2955

### Sound Puzzles



A wooden puzzle featuring eight themed pieces designed to enhance fine motor skills and hand-eye coordination.

- Each piece is easy to grasp, suitable for small hands.
- Full-colour matching pictures beneath each piece guide correct placement.
- Encourages creative expression and problem-solving abilities.
- Sturdy wooden construction ensures durability for repeated use.
- Themes available: Pets, Farm, Instruments, Vehicles & Zoo.
- Dimensions: 30 cm (L) x 22 cm (W) x 2 cm (H); weight: 400 g.

IS3216

### Cheeky Chompers Neckerchew



A reversible 2-in-1 bib with an attached teether, offering comfort, absorbency, and safety for all users, including older children and adults.

- Designed in the UK with a reversible design for versatile wear.
- Made from 3-layer super soft, absorbent jersey cotton to lock away moisture.
- Features a double popper design for adjustable sizing, available in two sizes: Medium (38–42 cm with a 25 cm drop) and Large (42–50 cm with a 32 cm drop).
- Designs include: Preppy Stripes (M&L), Polka Dots (M) & Botanical Bloom (L).
- 100% BPA and phthalate-free, ensuring safety for all needs.
- FDA-approved product for added reassurance.

IS3134

### Chew Necklaces for Sensory Kids - 4 Pack



Pack of chewable necklaces designed to help children with sensory needs manage anxiety and focus.

- Made from food-grade silicone for safe and durable chewing.
- Includes 4 colours (red, purple, blue & green) with adjustable cords and breakaway clasps.
- Lightweight and portable for use at home, school, or therapy sessions.
- Helps address oral sensory needs and reduce stress.

IS3133

### Munchables Donut Chewy Necklace - for Strong Chewers



Durable chewable necklace designed to support children with sensory processing needs and anxiety.

- Made from 100% food-grade silicone, safe for chewing.
- Adjustable cord with a breakaway clasp for safety.
- Lightweight, durable, and stylish for daily use.
- Suitable for home, school, or therapy environments.

IS3136

### Munchables Teen Cuff



Durable silicone sensory bracelet designed for teens and adults to address oral motor and sensory needs.

- Made from food-grade silicone, safe for chewing and gentle on teeth.
- Stylish cuff design for discreet sensory support in daily activities.
- Helps reduce anxiety, improve focus, and provide sensory input.
- Suitable for mild to moderate chewers, easy to clean, and reusable.

IS3135

### P Shaped Chew for Sensory Kids - 4 Pack



Pack of four P-shaped sensory chew toys designed for children with autism, ADHD, or sensory processing needs to promote calm and focus.

- Made from 100% food-grade silicone, free of BPA, phthalates, and lead.
- Features three textured surfaces to soothe gums and improve concentration.
- Lightweight and easy to hold, suitable for mild to moderate chewers.
- Dishwasher-safe for easy cleaning and maintenance.
- Designed for children 3 months and older.

IS3122 / IS3121

### Sensory Silicone Chew Sticks - 5 Pack

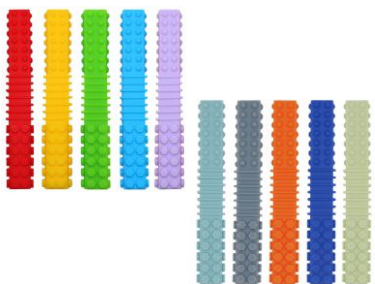

Pack of sensory chew sticks designed for children with autism or sensory processing needs, promoting calm and focus.

- Made from food-grade silicone, safe and durable for chewing.
- Features attractive colours to increase visual stimulation.
- Portable design, suitable for home, school, or therapy settings.
- Helps alleviate stress and meets oral sensory needs.
- Available in bright rainbow colours or soft muted colours.



IS3081

### Sequin Weighted Lap Pad - 2.3kg



A weighted lap pad with reversible sequins for sensory input and calming effects.

- Provides deep pressure for comfort and security.
- Reversible sequins offer a tactile and visual fidget element.
- Helps reduce anxiety and improve focus.
- Ideal for sensory regulation in various settings.
- Supports concentration by keeping hands engaged.
- Size: 46x37x2 cm.
- Weight: 2.3 kg.

IS3246

### Weighted Child Wrist Bands Pair – 200g Each



A pair of weighted wristbands designed to support handwriting and sensory development.

- Provides gentle weight to enhance strength and stability.
- Supports handwriting by improving hand control.
- Aids sensory regulation for children with ADHD.
- Comfortable synthetic material for all-day wear.
- Adjustable fit for children of all ages.
- Colour: Green.
- Weight: 200 g each.

IS2790

### Weighted Plush Animal Toy - 2.25kg Sloth



Calming weighted plush sloth designed to provide comfort and reduce anxiety.

- Provides deep pressure stimulation for a calming effect.
- Soft, huggable design suitable for all ages.
- Machine washable cover for easy cleaning.
- Includes a carrying bag for portability.
- Dimensions: 40 cm x 25 cm x 15 cm.
- Weight: 2.3 kgs.
- No batteries required.

IS3131

### Weighted Warm Pal



A microwavable plush tiger infused with a calming lavender scent, providing soothing comfort for children.

- Offers warmth when microwaved for 60-90 seconds.
- Can be cooled in the freezer for relief during hot moments.
- Filled with natural grains for comforting pressure stimulation.
- Soft and cozy design suitable for babies, toddlers, and youth.
- Options available: Elephant, Snake, Tiger, Puppy, Hedgehog, Bear and more.
- Weight: 700 g.

# Sensory Resources: Fine & Gross Motor

## Product Code

## Product Description

IS2584

### AquaPaint - Transport



A reusable water painting set featuring transport-themed images, designed to provide a creative and mess-free therapeutic art activity.

- Includes 5 different images: train, motorbike, car, bus, and vespa.
- Encourages conversation and helps maintain independence.
- Age-appropriate and engaging for various users.
- Dimensions: 26 cm x 21 cm.

IS2785

### Colour Matching Ants Maze



Magnetic maze board designed to develop fine motor and handwriting skills in children.

- Magnet-tipped pencils guide coloured balls through a maze, encouraging a tripod grasp.
- Features a durable plastic cover to safely contain the balls.
- Enhances hand-eye coordination, problem-solving, and visual tracking skills.
- Compact and lightweight, ideal for indoor play.
- Size: 31 x 31 x 3 cm; Weight: 1.1 kg.

IS3079

### Fidget/Fine Motor Book



A sensory fidget blanket designed to provide tactile stimulation and relieve anxiety.

- Features bright colours to aid in colour recognition.
- Includes various textures and activities to keep hands engaged.
- Durable, neatly sewn design for long-term use.
- Compact and lightweight for easy portability.
- Dimensions: 30 cm x 20 cm.
- Weight: 200 g.

IS3309

### Therapy Putty - Set of 3 with Different Strengths



A set of three therapy putty containers designed to support hand strengthening, rehabilitation, and fine motor skill development.

- Includes three resistance levels: Extra Soft (Tan), Soft/Medium (Red), and Firm (Blue).
- Colour-coded for easy identification and progressive hand exercises.
- Made from non-toxic, latex-free materials for safe use.
- Improves grip strength, finger dexterity, and muscle coordination.
- Each container holds 57 g of putty.
- Soft texture also suits stress relief and sensory engagement.

IS2048

### Threading Fruit & Veg (24 Pieces)



Educational threading game featuring 24 chunky wooden fruits and vegetables designed for early learning.

- Promotes coordination, hand-eye skills, and creativity.
- Encourages counting, shape recognition, and colour identification.
- Includes an easy-to-thread lace with a plastic tip for small hands.
- Durable, high-quality wooden pieces with vibrant details.
- Size: 25 x 16 x 11 cm.
- Weight: 950 g.

IS2047 / IS2046

### Wooden Cutting Game with Chopping Board



A wooden pretend play set designed to help children identify different types of fruits and vegetables while developing fine motor skills, available in two versions.

- One version includes various wooden fruits, while the other features wooden vegetables, each set designed for interactive play.
- Both sets include a wooden knife and feature hook and loop fasteners for realistic cutting action.
- Encourages imaginative role-play, hand-eye coordination, and early learning through pretend food preparation.
- Constructed from durable, child-safe materials for long-lasting use.
- Fruit set dimensions: 21.5 cm (L) x 15 cm (W) x 7 cm (H); Vegetable set dimensions: 24 cm (L) x 24 cm (W) x 2.5 cm (H).
- Weight: 500 g each.

IS2050 / IS3239

### Wooden Puzzles



A wooden peg puzzle featuring numbers 1 -10, or letters a - z, designed to aid in number/letter recognition and fine motor skill development.

- Each piece includes a small peg for easy grasping by little hands.
- Brightly coloured to engage and attract learners.
- Constructed from durable wood for long-lasting use.
- Dimensions: 30 cm (L) x 22 cm (W) x 1 cm (H).
- Weight: 300 g.

IS2620

### Wooden Shoelace Fine Motor Trainer



A wooden lacing sneaker designed to teach children how to tie their shoes.

- Made from durable wood for long-lasting use.
- Features a real shoelace to practice tying.
- Brightly coloured to engage young learners.
- Dimensions: 13 cm (H) x 10 cm (W) x 19 cm (L).
- Weight: 400 g.



IS3137

### Wooden Sorting Box with Matching Games



A wooden sorting toy designed for children to develop fine motor skills through colour and shape matching.

- Includes 8 category boards and 80 small wooden blocks featuring fruits, vegetables, animals, stationery, clothing, transportation, numbers, and shapes.
- Encourages colour recognition, hand-eye coordination, and memory enhancement.
- Lightweight and portable, suitable for various settings such as home, garden, car, or hotel during trips.
- Made from non-toxic wooden materials, ensuring safety for children and the environment.
- Meets ASTM toy safety standards for durability and child safety.
- Dimensions: 29 cm (L) x 11 cm (W) x 9 cm (H); weight: 590 g.

IS3087

### Hugging Inflatable Peapod Sensory Hug Canoe Boat



A soft, inflatable sensory pod offering calming deep-pressure therapy and fostering focus and relaxation.

- Provides soothing deep pressure for sensory comfort and calming effects.
- Helps children with ADHD, autism, and sensory processing challenges feel secure.
- Durable flocked vinyl construction with triple-welded seams for safety and strength.
- Includes an electric pump for quick inflation and a repair kit for convenience.
- Features 3 inflatable compartments to allow gentle rocking for stress relief.
- Safety tested, latex and phthalate-free, and easy to clean with surface wash.
- Size: 150cm x 76cm x 43cm. Max weight: 158kg.

IS3086

### Inflatable Sensory Roller with Tactile Nubs - Peanut

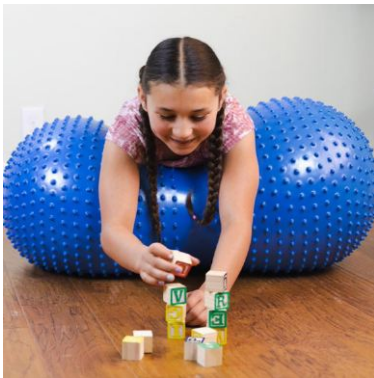

Inflatable sensory roller with tactile nubs, designed for deep pressure therapy, balance, and sensory stimulation.

- Provides deep pressure when sitting, lying, or leaning, promoting calmness and relaxation.
- Textured surface with tactile nubs for sensory input.
- Dipped sitting position offers stability and improves balance and coordination.
- Strengthens core muscles through bouncing, rocking, and sitting exercises.
- Includes pump, 2 stoppers, and a stopper remover.
- Size: 91 cm x 51 cm.
- Weight limit: 159 kg.

IS3248

### Large Rotating Sensory Skateboard Bean-Shaped



A large wooden rotating skateboard designed to stimulate the vestibular system, improve balance, and support sensory integration therapy.

- Helps treat vestibular nystagmus and improve trunk rotational movements.
- Strengthens flexor muscles and promotes isolation of eye and head movements.
- Provides therapeutic stimulation for vestibular hyposensitivity.
- Ideal for enhancing balance skills and spatial orientation.
- Durable wooden construction, ready to use with no assembly required.

IS2030

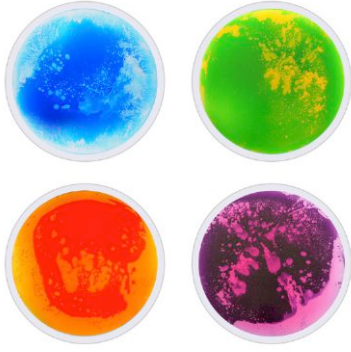

### Liquid Floor Tiles - Large Round (Pack of 4)

A set of four round liquid floor tiles designed to create a visually stimulating and tactile sensory experience.

- Each step or movement causes the liquid gel to shift, forming dynamic colour patterns.
- Suitable for use on floors, tabletops, or any flat surface.
- Cushioned, non-slip backing ensures safety and stability during use.
- Waterproof and capable of withstanding loads up to 500 kg per tile.
- Constructed from sturdy plastic for durability under vigorous use, including wheelchairs.
- Dimensions: 50 cm (diameter); weight: 6.6 kg per set.

IS2106



### Liquid Floor Tiles - Large Square (Pack of 6)

A set of six sensory liquid floor tiles designed to provide a dynamic visual and tactile experience, ideal for sensory environments.

- Each step or movement causes the liquid gel to shift, forming ever-changing colour patterns.
- Pack includes six tiles, each with a cushioned non-slip backing for safety and stability.
- Can be used on floors, tabletops, or any flat surface for versatile applications.
- Durable enough to withstand jumping, strenuous use, and the weight of wheelchairs.
- Constructed from sturdy plastic for long-lasting use.
- Dimensions: Each tile measures 50 cm x 50 cm; total weight: 11 kg per set.

IS2291

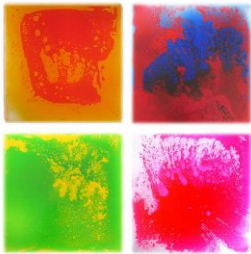

### Liquid Floor Tiles - Small Square (Pack of 4)

A vibrant tactile and visual experience with liquid gel tiles that respond to movement and pressure.

- Each tile shifts colours with steps or pressure, creating dynamic patterns.
- Usable on floors, tabletops, or any flat surface.
- Waterproof and non-slip for safe and versatile use.
- Sturdy construction supports loads up to 500 kg per tile.
- Perfect for sensory rooms or personalised spaces.
- Size: 30 cm x 30 cm.
- Weight: 4 kg.

IS2960



### Liquid Floor Tiles - Equilateral Triangle (Pack of 6)

A set of equilateral triangle liquid gel tiles that create stunning visual effects with each step or movement, perfect for sensory rooms and environments.

- Filled with liquid gel that shifts and creates colourful patterns in response to pressure.
- Pieces fit together to form a large hexagonal shape, encouraging creative configurations.
- Durable enough for jumping, wheelchair use, and strenuous activity by children and adults.
- Non-slip cushioned backing ensures stability on smooth surfaces without installation.
- Can be used on floors, tabletops, or any flat surface for versatile sensory play.
- Size: Each tile measures 33cm x 33cm.

IS2434



### Liquid Floor Tiles - Hopscotch (Pack of 10)

Pack of 10 sensory liquid floor tiles with numbered designs for interactive play and learning.

- Each tile features a brightly coloured number from 1 to 10.
- Filled with vibrant liquid gel that forms shifting patterns with movement.
- Ideal for sensory stimulation, number recognition, and interactive play.
- Non-slip cushioned backing ensures stability on flat surfaces.
- Durable and wheelchair-friendly, supporting strenuous use.
- Can be used on floors or tabletops.
- Size: 40 cm x 40 cm per tile.

IS2959

### Liquid Floor Tiles - UV Reactive (Pack of 4)

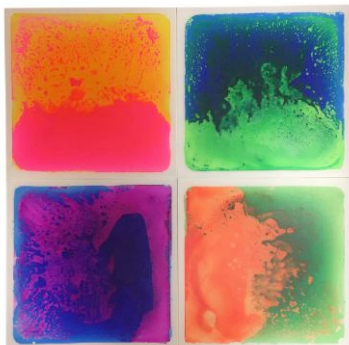

A set of four UV-sensitive liquid floor tiles designed to enhance sensory experiences through visual and tactile stimulation.

- Each tile measures 40 cm x 40 cm, providing ample space for interaction.
- Filled with bright liquid gel that reacts under UV light, creating dynamic, ever-changing shapes.
- Encourages visual stimulation, movement, and touch, making them ideal for sensory rooms or environments.
- Durable construction ensures long-lasting use in various settings.

IS3203

### Medium Sensory Therapeutic Body Roller



A medium-sized roller designed for sensory integration therapy, providing proprioceptive input to reduce tactile defensiveness and support sensory modulation.

- Helps treat tactile defensiveness by delivering proprioceptive sensations.
- Allows adjustable pressure for customisable therapeutic experiences.
- Essential tool for sensory diets prescribed by occupational therapists.
- Constructed from durable wood for long-term use.
- Supports sensory integration therapy for children with sensory challenges.
- Size: Length 120cm.
- Assembly required.

IS3249

### Rotating Sensory Skateboard



A medium-sized wooden sensory skateboard designed to treat dyspraxia, stimulate the vestibular system, and support sensory integration therapy.

- Provides cushioned seating for safe and comfortable therapy sessions.
- Smoothened edges reduce the risk of injury during use.
- Eyelet allows for rope attachment, expanding exercise possibilities.
- Supports tonic labyrinthine reflex integration for improved motor coordination.
- Stimulates linear movement receptors to aid in treating postural disturbances.
- No assembly required, ready for immediate use.

IS3165

### Sensory Interactive Rechargeable Plastic Light Up Tile (Single Unit)

A versatile round light-up sensory tile with interactive LED lights, offering dynamic tactile and visual stimulation for movement and exploration.



- Lights change colour with touch or sound, encouraging movement and engagement.
- Features interactive and remote-controlled modes for customisable lighting effects.
- Promotes sensory stimulation, spatial awareness, and gross motor skill development.
- Durable and safe for children, adults, and wheelchair use with a rounded surface.
- Portable design allows for use on floors, walls, or tabletops.
- Rechargeable and mains-powered for convenient and flexible use.
- Size: 50cm diameter.

IS3245

### Sensory Pop up Tunnel with LED Balls

An extra-large sensory tunnel with 5 LED flashing balls, designed for active play and sensory stimulation, ideal for older or larger children.



- Wider design accommodates older or more solid children for inclusive play.
- Dark interior enhances sensory effects and LED ball visibility.
- Features top holes for dropping LED flashing balls, adding excitement.
- Encourages movement-based play to develop motor skills, balance, and coordination.
- Quick pop-up design for effortless setup and storage.
- Tunnel size: 50cm diameter x 199cm length.
- Ball size: 7cm diameter.

IS2008

### Sit and Spin



A seated spinner sensory toy designed to promote physical activity and motor skill development in children aged 3 and up.

- Constructed with a metal shaft and base plate for enhanced durability.
- Larger size accommodates a wider age range of children.
- Encourages active play, aiding in the development of balance and coordination.
- Easy assembly, typically completed in about 5 minutes by an adult.
- Maximum weight supported: 45kg.
- Available in Blue or Green.
- Dimensions: 55 cm (L) x 55 cm (W) x 30 cm (H); weight: 5 kg.

IS3164

### Textured Massage Liquid Sensory Tiles (Pack of 6)

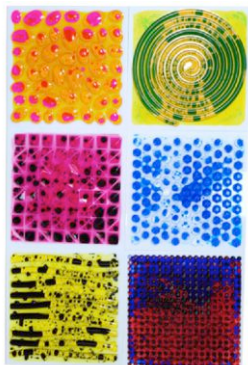

A set of 6 sensory tiles filled with liquid gel, offering a dynamic tactile and visual experience to promote movement and engagement.

- Provides a captivating tactile and visual exploration with textured liquid gel.
- Encourages sensory play through bright colours and ever-changing shapes.
- Stimulates touch and sight, ideal for multi-sensory environments.
- Perfect for sensory rooms, classrooms, or therapy settings.
- Durable and safe for stepping, pressing, or touching.
- Size: Each tile measures 30cm x 30cm.



# Sensory Packs

## Product Code

## Product Description

IS1744

### Aromas Sensory Pack



Relaxation and sensory wellness bundle combining aromatherapy, warmth, and therapeutic oils.

- Includes a compact, waterless essential oil diffuser for soothing aromatherapy sessions.
- Features a therapeutic blends starter pack and a Warm Pal elephant for comfort and relaxation.
- Ideal for creating a calming and sensory-rich environment at home, in classrooms, or during therapy.

IS3213

### Cortical Visual Impairment (CVI) Sensory Pack



Comprehensive CVI Pack designed to support visual development and sensory engagement in individuals with Cortical Visual Impairment.

- Includes tools like an A3 light panel, black choice board, rotating disco ball, and light-up sensory items.
- Features tactile learning aids such as squidgy sparkle letters, numbers, and shapes.
- Comes with a vision development set (red or yellow) including everyday items and reflective tape.
- Provides sensory stimulation and aids in developing visual tracking and engagement.
- Batteries required are included.

IS2769

### Dark Den Accessories Pack with Giant Dark Den



Enhance sensory experiences with this curated set of interactive tools, ideal for educational and therapeutic settings.

- Giant Dark Den Tent: 120 cm x 180 cm x 120 cm, creates a dark environment for sensory play; includes plug socket holes.
- Colour-Changing Mood Pebble: Pebble-shaped light with 6 adjustable colours and brightness levels; 34 cm x 34 cm x 12 cm, 1.4 kg; remote-controlled, mains powered.
- Infinity Mirrors: Optical illusion of infinite depth with LED lights; batteries included.
- Kaleidoscope Rotating Disco Ball: Projects colourful rotating light patterns for visual stimulation.
- Light-Up Water-Filled Glitter Ball: Handheld sensory ball filled with water and glitter.
- Spikey & Ridged Rugby Balls: Soft, tactile balls with LED lights.
- Batteries required are included.

IS2770

### Dark Den Accessories Pack with Small Pop-Up Dark Den



Enhance sensory experiences with this curated set of interactive tools, ideal for educational and therapeutic settings.

- Portable black sensory pop-up tent: 105 cm x 105 cm x 110 cm unfolded, includes a carry case for portability; creates a dark environment for sensory play.
- Colour-Changing Mood Pebble: Pebble-shaped light with 6 adjustable colours and brightness levels; 34 cm x 34 cm x 12 cm, 1.4 kg; remote-controlled, mains powered.
- Infinity Mirrors: Optical illusion of infinite depth with LED lights; batteries included.
- Kaleidoscope Rotating Disco Ball: Projects colourful rotating light patterns for visual stimulation.
- Light-Up Water-Filled Glitter Ball: Handheld sensory ball filled with water and glitter.
- Spikey & Ridged Rugby Balls: Soft, tactile balls with LED lights.
- Batteries required are included.

IS1949

### Fine Motor Sensory Pack



Fine motor skills and sensory development bundle featuring tools for interactive learning, therapy and play.

- Includes threading fruit and vegetables set, fine motor maze game, and a wooden sorting box for coordination and sorting skills.
- Features textured animal puzzle for tactile exploration and a fidget book for sensory engagement and focus.
- Silicone hand strengtheners and therapy putty (in varying resistance) enhance grip and hand strength.
- Durable and engaging materials, ideal for classrooms, therapy sessions, and home use.
- No batteries required.

IS2631

### Sensory Development Mixed Pack - Large

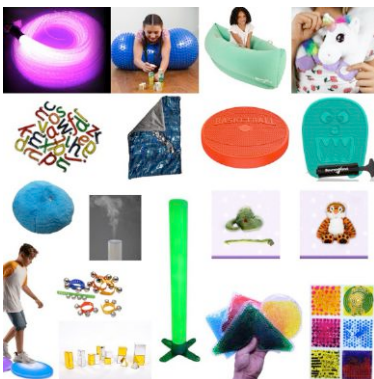

Comprehensive sensory set designed to support children in educational and therapeutic environments.

- Fibre Optic Kit: 16W light source, 100 tails (150 cm each), colour-changing LEDs.
- Waterless LED Tube: 130 cm tall, bubble effect simulation; mains powered.
- Rechargeable Floor Tile: Touch-responsive lights and colours.
- Inflatable Peapod Canoe: 150 cm, offers deep pressure sensory input.
- Textured Liquid Tiles: Set of 6 (30 cm each), tactile and visual engagement.
- Weighted Lap Pad: Sequins provide calming sensory support.
- Vibrating Neck Pillow: Unicorn &/or Puppy design with soothing vibration.
- Wiggle Seats: Various designs for sensory seating and balance.
- Therapeutic Oils: Starter pack for aromatherapy.
- Batteries required are included.

IS1743

### Sounds Sensory Pack: Ear Defenders - Set of 6



Set of 6 comfortable and durable earmuffs providing 26dB SNR hearing protection, supplied in assorted colours.

- Reduces noise levels by 26dB SNR, safeguarding ears in loud environments.
- Adjustable headband ensures a secure and comfortable fit for various head sizes.
- Constructed with durable ABS cups and steel frame to withstand rough handling.
- Soft foam ear cushions provide extended comfort during prolonged use.
- Certified to European EN352 and American ANSI S3.19 standards for reliable protection.
- Mixed colours supplied.
- Kids and/or adult sizes available.
- Lightweight design suitable for extended wear; weight: approximately 200 grams.

IS3212

### Sounds Sensory Pack: Instruments & Games



Comprehensive musical instrument set designed to inspire children's creativity and auditory skills.

- Includes a 15-note xylophone with wooden base and aluminium bars, complete with mallets and carrying bag.
- 10-piece wooden instrument set featuring maracas, tambourine, castanets, and xylophone.
- Shake, Listen & Match game with 12 bells producing 6 unique sounds for auditory development.
- Crafted from child-safe, non-toxic materials with smooth, rounded edges.
- Suitable for ages 3 and up.
- Dimensions: 48 cm x 18 cm x 6 cm (xylophone).
- Weight: 970 grams (xylophone).

IS1742

### Tactile Fidget Sensory Pack



Sensory bundle featuring engaging tools for relaxation, focus, and tactile exploration.

- Includes a foot roller for soothing massage and a unicorn and/or puppy vibrating neck pillow for relaxation.
- Sensory textured rings and stretchy flick sticks enhance tactile stimulation and hand strength.
- Features a cuddly ball for calming play and a six-pack of sensory spikey rings for versatile sensory input.
- Thingamajig sensory pillow provides fidget stimulation and fine motor development.
- Designed for all ages to promote sensory integration and stress relief.
- Batteries required are included.

IS1701

### UV Glow Sensory Pack



UV sensory bundle designed for interactive play and exploration with ultraviolet-responsive items and lighting tools.

- Includes LED UV bar (mains powered), UV flashlight and a UV sensory mat (1m x 1m).
- Features UV-reactive items like spikey balls, soft blocks, bean bags, and a giant string ball.
- Includes a mini UV ooze tube for dynamic visual stimulation.
- Ideal for sensory rooms, therapeutic activities, or creative play sessions.
- Batteries required are included.

IS1741

### Vision Sensory Pack

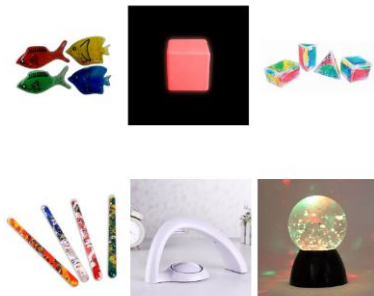

Sensory exploration set offering visual and tactile stimulation, perfect for education and therapy.

- LED Cube: Rechargeable, waterproof, 16-colour lighting; 40 cm x 40 cm x 40 cm, 5 kg; includes remote.
- Jelly 3D Shapes: 4 squidgy geometric shapes with colourful liquid and glitter for tactile learning.
- Rainbow Light: Projects rainbows; 23 cm x 11 cm x 12 cm, 400 g.
- Glitter Tubes: 4 sensory wands, 32 cm each, filled with glitter.
- Sensory Glitter Waterball: 10 cm ball filled with water and glitter; 250 g.
- Jelly Fish Shapes: Colourful jellyfish filled with water, oil, and glitter; length: 20 cm; weight: 180 grams; provides tactile and visual sensory input.
- Batteries required are included.

# Sensory Room Resources

---

**Product Code****Product Description**

---

IS1587

**Rompa® Bubble Tube - Maxi 2m**

A 208cm tall bubble tube offering multi-sensory input for visual, tactile, and auditory stimulation, ideal for sensory regulation and interactive activities.

- Promotes visual tracking, colour recognition, hand-eye coordination, and physical movement.
- Provides multi-sensory input, including audible, tactile, and temperature contrast.
- Attracts attention and engagement, creating a calming environment with 8 colours.
- Robust, latex-free design that is easy to clean, maintain, and assemble.
- Compatible with switches and accessories like mirror panels and fish inserts for enhanced sensory stimulation.
- Size: Base diameter 51cm, tube diameter 15cm.
- Overall height 208cm.

IS1576 / IS1629

**Bubble Tube 105cm x 10cm incl. set of Sea Creatures**

A 105cm bubble tube with colour-changing lights, bubbles, and swimming fish, creating a calming and interactive sensory experience.

- Features colour-changing LEDs, bubbles, and 8 swimming fish for visual engagement.
- Encourages visual tracking, supporting visual development and communication skills.
- Ideal for sensory rooms or classrooms, particularly for individuals with Sensory Processing Disorder (SPD).
- Mains powered. On/off switch on wire for easy operation.
- Made from durable metal and glass.
- Available with with White or Black base.
- Wall collar sold separately.
- Size: 105cm tall, 10cm in diameter.
- Weight: Approx. 2.7kg.

IS2812

**Bubble Tube 120cm x 12cm with Fish, Bracket & Remote**

A sensory bubble tube with colourful LED lights and lifelike fish, combining beauty, education, and relaxation in one compact design.

- Features lifelike fish that bob and flap with the bubbles for dynamic visual appeal.
- 7 LED light colours (green, purple, blue, yellow, pink, red, orange) for vibrant illumination.
- Promotes object tracking and colour recognition in children.
- Provides soothing stimulation for individuals with autism, ADHD, and dementia.
- Includes a remote control for easy operation and customisation.
- Size: 122cm tall x 12cm diameter. Weight: 3.1kg.
- Powered by mains adaptor for reliable and continuous use.



IS3163

### Bubble Tube 120cm x 15cm Waterless LED

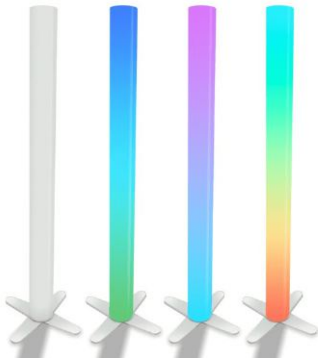

A 120cm tall colour-changing LED column with customisable lighting options, perfect for enhancing any space with vibrant and dynamic illumination.

- Stands at 120cm tall with a 15cm diameter, creating a striking visual impact.
- Offers 8 colour options and 6 modes, including static, multi-colour, and transitioning effects.
- Includes a remote control for easy customisation of colours and modes.
- Equipped with a stabilising bracket to keep the column upright and secure.
- Ideal for sensory rooms, living spaces, or therapy environments.

IS3238

### Bubble Tube 150cm x 30cm with Floating Balls & Remote



A stunning 150cm extra-wide bubble tube with multi-coloured beads, creating a captivating sensory experience with vibrant visuals and soothing movement.

- Enhances any space with its graceful bead movement and LED colour display.
- Multi-coloured beads float up and free fall 360° for a relaxing effect.
- Easy setup: fill with water, insert beads, and control via app or remote.
- Customisable lighting modes, colours, and speed for a personalised touch.
- Energy-efficient LED lights for cost-effective operation.
- Size: 150cm tall x 30cm wide.
- Capacity: approx. 60 litres.
- Powered by mains for continuous use.

IS3084

### Bubble Tube 180cm with Plastic Base & Remote (for installation in a plinth)



A towering 183cm bubble tube with vibrant LED lights and floating fish, offering calming sensory stimulation and elegant decorative appeal.

- Extra-large design standing 183cm tall, perfect for sensory and decorative use.
- Features 20 LED colour settings and adjustable bubble speed for customisation.
- Includes fluorescent fish that bob gently, enhancing visual engagement.
- Near-silent motors and soft buzzing sound create a soothing atmosphere.
- Sturdy plastic base ensures stability and durability, but should ideally be placed in a plinth.
- Powered by UK/EU mains plug for continuous operation.

IS2424

### Bubble Tube 180cm x 15cm with Square Chrome Base & Remote



A 6-foot tall bubble tube with colour-changing LED lights, designed to provide a captivating sensory experience while enhancing any space.

- Features continuously rising bubbles and lifelike fish for visual engagement.
- Offers 5 modes (flash, strobe, fade, smooth, static) and 16 static colours with adjustable brightness.
- Includes a high-quality air pump for smooth operation.
- Stainless steel base ensures stability and durability.
- Ideal for sensory stimulation, aiding relaxation and learning for children with autism and ADHD.
- Size: 183cm tall x 15cm diameter. Weight: Approx. 10.5kg.
- Mains operated with remote control included for easy customisation.
- Bracket sold separately.

IS2436

### Bubble Tube 60cm x 15cm with Balls & Remote



A 60cm bubble tube with colour-changing lights, bubbles, and floating balls, creating a captivating sensory experience perfect for classrooms and sensory zones.

- Features colour-changing lighting, moving bubbles, and floating balls for visual stimulation.
- Ideal for sensory rooms, classrooms, or calming environments.
- Provides tracking activities to enhance visual development and communication skills.
- Beneficial for individuals with Sensory Processing Disorder (SPD).
- Includes an on-off switch on the wire for convenient operation.
- Size: 60cm tall x 15cm diameter.
- Weight: Approx. 2.7kg.
- Mains powered for reliable use.

IS1503

### Rompa® Bubble Tube Collar



A sturdy collar designed to securely anchor the top of a 15cm diameter bubble tube to a wall, enhancing stability and safety.

- Ensures the bubble tube remains upright and prevents accidental tipping.
- Compatible with 15cm diameter bubble tubes, such as the 2m Maxi Bubble Tube by Rompa®.
- Easy to install, providing a secure attachment between the bubble tube and wall.
- Size: 15cm diameter; distance from wall to centre line of tube: 24.5cm to 36.3cm.

IS1502

### Bubble Tube Rapid Water Change Pump



A submersible pump system designed for quick, safe, and easy filling and emptying of bubble tubes.

- Includes 4m of tubing for convenient use.
- Operates on a 12V DC electrical power supply for safety and efficiency.
- CE marked, double insulated, and GS marked for compliance and reliability.
- Power supply is switch mode, with input of 100-240V AC and output of 12V DC.
- Manufactured in the UK by an ISO9001 registered organisation.

IS1501

### Bubble Tube Treatment Fluid



A 500ml bottle of water treatment fluid designed to maintain the hygiene and clarity of bubble tubes and water walls.

- Prevents bacteria, odour, and algae growth in bubble tubes and water walls.
- Organic biocide that won't cloud or damage acrylic surfaces.
- Easy and safe to use, requiring monthly application.
- One bottle can treat a 1m bubble tube for up to 2 years.
- Long shelf life of up to 4 years for extended usability.

IS3221

### Interactive Hanging Bubble Wall



An Interactive Bubble Wall combining art and sensory technology, creating a mesmerising display of vibrant colours and gentle bubbles for any space.

- Customisable visual displays synchronise with the ambiance of your environment.
- Provides a multi-sensory experience with soothing vibrations, gentle humming, and vivid colour blends.
- Offers therapeutic relaxation and serves as an eye-catching centrepiece.
- Versatile and adaptable, seamlessly enhancing various interiors.
- Includes a funnel, manual pump, and water pipe for easy maintenance.
- Size: 110cm x 60cm x 11cm. Weight: 7kg (dry), 28kg (with water).
- Requires 21 litres of water.
- Powered by a UK/EU adapter for reliable performance.

IS3204

### Large Button Controller for Bubble Features



A large button controller designed for bubble tubes, enabling users to change light colours and speeds with ease, promoting interactive sensory engagement.

- Compatible with many bubble tubes (models BT60, BT120C, BT100C, BT180, BT181, BWWMP, BT150-30, BWH3, WLT120, WLT180, BTSB120, BTSB150, MBT50).
- Features extra-large, multicolour buttons (approx. 8cm diameter) for easy operation by children of varied ages and abilities.
- Allows control of colour changes and speed for interactive sensory play.
- Simple installation process for immediate use.
- Size: 40cm diameter x 10cm tall.
- Colour: White base with multicolour buttons.
- Mains powered and rechargeable.

IS3250

### Maze Bubble Table

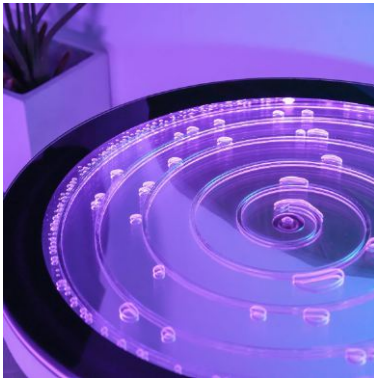

A stunning Maze Bubble Table with glowing bubbles that twist and disappear, offering a relaxing and engaging sensory experience.

- Multi-Connect compatible for integration with our popular large button controller.
- Adjustable colours, modes, and brightness with included remote control.
- Creates a calming atmosphere, ideal for sensory rooms, classrooms, or homes.
- Durable construction from wood, acrylic, and metal for long-lasting use.
- Size: 60cm x 60cm x 42cm. Weight: 10kg.
- Designed to work with tap water, or use distilled water for lower maintenance.
- Please note: emits a sound while in operation.

IS3243

### Pack of 10 Fish for Bubble Tubes



A set of 10 colourful fish designed to enhance the visual appeal of compatible bubble tubes.

- Compatible with all bubble tube models.
- Adds dynamic movement and visual interest to sensory bubble tubes.
- Ideal for sensory rooms, classrooms, or home use.
- Easy to install and maintain.

IS3244

### Pack of 20 Balls for Bubble Tubes

A set of 20 colourful balls designed to enhance the visual appeal of compatible bubble tubes.

- Compatible with all bubble tube models.
- Adds dynamic movement and visual interest to sensory bubble tubes.
- Ideal for sensory rooms, classrooms, or home use.
- Easy to install and maintain.



IS1663

### Aura Projector

A compact and versatile projector designed for smaller sensory rooms or spaces, offering high-quality visuals and convenient features.

- Includes a timer for automatic shut-off and dimming control for brightness adjustment.
- LED technology ensures no bulb changes, no heat, and long-lasting performance.
- Compatible with an extensive range of effect wheels for customised displays.
- Comes with one liquid effect wheel and a built-in wheel rotator for dynamic visuals.
- Wi-Fi enabled, compatible with the Aura App for iOS/Android devices.
- Size: 20cm x 20cm x 20cm.



IS2690

### SENse Micro Floor Projector

A compact and versatile interactive projector designed to create sensory experiences on various surfaces, enhancing engagement in therapeutic and educational settings.

- Projects interactive content onto floors, tables, wheelchair trays, beds, walls, and ceilings, adapting to diverse environments.
- Optional trolley for mobility and flexible placement.
- Encourages active participation, aiding sensory integration and motor skills development.
- Suitable for users of all ages, including those with sensory processing challenges.
- Compact design allows for easy setup and storage.
- Dimensions: 20cm x 20cm x 20cm.

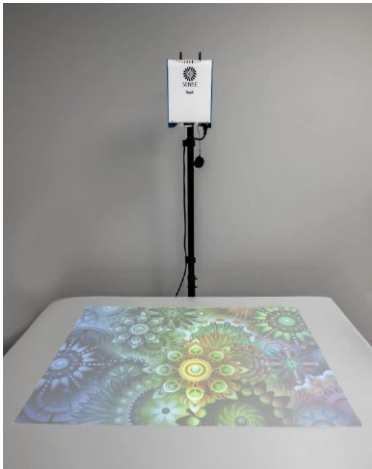

IS1968

### Snoezelen® Magnetic LED 100 Projector - Starter Saver Pack

A compact LED projector with three effect wheels, perfect for multi-sensory environments to encourage relaxation and sensory engagement.

- Includes Rompa® LED 100 projector with built-in wheel rotator.
- LED technology ensures low heat, quiet operation, and no bulb changes.
- Flexible mount for ceiling, wall, or table-top use.
- Compatible with 15cm effect wheels, Clip-on Prism, and Panoramic Rotator (sold separately).
- Produces calming patterns and colours for storytelling and sensory relaxation.
- Size: 22cm x 13cm x 8cm (27cm height with bracket).





IS1639

### Space Projector

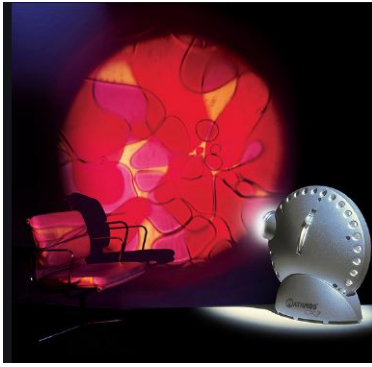

The Space Projector is a captivating device that projects a continuously moving lava lamp effect onto walls or ceilings, creating a mesmerising and soothing ambiance.

- Projects dynamic lava lamp images up to 4 meters wide in darkened rooms.
- Available in seven colour combinations, with one effect wheel included; additional wheels can be purchased separately.
- Utilises an LED bulb for crisp, long-lasting light with a cool operating temperature.
- Lightweight and portable, making it easy to set up and use in various settings.
- Dimensions: 24cm diameter x 5cm depth; Weight: 1.8kg.

IS1598

### Rompa® 8 Colour Wirefree Sensory Room Controller



A simplified wireless controller that allows users to change the colours of compatible sensory equipment, enhancing interactive experiences in sensory environments.

- Wirelessly controls the colours of various products, including wall panels, bubble tubes, and light sources.
- Simplified design without sound, timer facility, or LCD display for straightforward use.
- Encourages interaction and understanding of cause and effect through accessible colour control.
- Size: 37cm diameter x 12cm height.

IS1823

### Rompa® Fibre Optic Strands 3m x 200 Strands



A 3-metre fibre optic bundle with 200 super-safe plastic strands, providing tactile and visual sensory stimulation.

- Robust, durable strands resistant to accidental damage.
- Equally bright as standard fibre optics, offering vibrant visual effects.
- Safe to touch; phthalate, glass, and latex-free.
- Three-strand design enhances durability and effectiveness.
- Encourages reaching, gripping, and fine motor skills development.
- Requires a compatible light source (sold separately) for illumination.
- Size: 300cm length with 200 strands.

IS1507

### Rompa® Interactive Light Source for Fibre Optics



A compact and wireless LED light source designed for fibre optics, providing quiet, cool-running, and maintenance-free operation for sensory environments.

- Compatible with interactive devices like Colour Changing Panel, Wireless Microphone, Talking Cubes, or 8 Colour Wirefree Controller.
- Enhances sensory stimulation, colour recognition, and cause-and-effect learning.
- Compact design allows for wall mounting for convenience and space-saving.
- Secures fibre optics safely with a top screw for stability.
- Provides an efficient and effective light source for fibre-optic displays.
- Size: 18cm x 8cm x 5cm.

IS2818

### Rompa® Sensory Room Wall Panels



A range of sensory wall panels designed to provide multi-sensory stimulation and engagement for users of all ages.

- Adjustable brightness and volume controls for a tailored sensory experience.
- Multiple modes of operation, including passive, interactive, and music-responsive settings.
- Integrated sound card player enhances auditory stimulation.
- Compatible with ROMPA® wireless controllers for seamless integration.
- Textured casing offers tactile input, appealing to both children and adults.
- Available in Black, Blue, Ice Blue, Lilac, Green, Red or White.
- Size: 115cm x 67cm x 10cm.
- Weight: approx. 30kg.

IS1920

### Net Washing Bag for Balls



A durable net washing bag designed for cleaning ball pool balls efficiently.

- Facilitates easy washing of ball pool balls, ensuring thorough cleaning and hygiene.
- Constructed from durable netting material for repeated use.
- Size: 93cm x 81cm.

IS1764

### Rompa® WiFi LED Strip Light System



A flexible and interactive Wi-Fi LED strip light system designed to enhance sensory environments.

- Includes 5 metres of self-adhesive LED light strip for easy installation.
- Compatible with Wi-Fi controllers for remote colour management.
- Ideal for edging, highlighting, and bordering walls, stairs, ceilings, and doorways.
- Designed for indoor use; should be installed out of reach to prevent handling.
- Provides dynamic lighting to enrich sensory experiences.
- Power supply included for immediate setup.
- Size: 5m length.

IS1899 / IS1849

### Balls For Pond (100/bag) - Coloured or Clear balls



A set of 100 plastic balls, perfect for filling ball ponds and enhancing sensory play environments.

- Contains 100 durable, lightweight balls per bag.
- Bright colours add visual stimulation and excitement to ball ponds.
- Clear balls are also available, which are great for light-up ball ponds.
- Ideal for sensory rooms, play areas, or therapy settings.
- Check pool size to determine the number of bags required.
- Dimensions per bag: 100cm x 20cm x 20cm.

IS2192

### Ball Ponds



A ball pond designed to enhance sensory play and motor skills development in children.

- Available in different shapes and sizes - triangular, round or square. Talk to us about your room size and shape and we can make a recommendation.
- Available in colour combinations: Dark Grey/Pink, Dark Grey/Light Grey, Blue/Lime, Blue/Pink, or customisable options to suit your room colour scheme.
- Constructed with soft, durable materials for safety and comfort.
- Ideal for body awareness, motor planning, and tactile input.
- Balls not included; approximately 1,200 balls required per pond.

IS1872

### Flip Chair



A versatile and comfortable flip chair designed to enhance playrooms, libraries, or bedrooms.

- Dimensions: 150cm x 120cm x 120cm.
- Available in Navy Blue, Orange, Grey, or customisable colours to suit your space.
- Constructed with soft, durable materials for long-lasting comfort.
- Provides a cozy seating option for relaxation or reading.
- Lightweight design allows for easy repositioning within a room.
- Ideal for children and adults seeking a comfortable seating solution.

IS2879

### Floor Mat - Thick



A 2.5cm thick mat designed for floor activities such as exercise, stretching, and play.

- Available in various sizes: 60x150cm, 100x100cm, 200x100cm, 180x120cm, 150x150cm, and 200x200cm.
- Constructed with durable materials to provide a comfortable and supportive surface.
- Suitable for use in schools, therapy practices, and home environments.
- Customisable in colour and fabric to suit your space; options include Green or custom selections.
- Easy to clean and maintain, ensuring longevity and hygiene.

IS2270

### Flop Mat



A super comfy, oversized mat designed for relaxation and impact protection during play.

- Available in two sizes: Small (100cm x 150cm x 15cm) and Large (200cm x 150cm x 15cm).
- Ideal for lounging or placing under raised play areas and slides to cushion falls.
- Offered in Purple/Lime colour scheme or customisable options to suit your space.
- Constructed with soft, durable materials for comfort and longevity.
- Enhances play environments by providing a safe and comfortable area for children.

IS1897

### Soft Play - Building Blocks



Oversized modular building blocks designed for creative play, sensory integration, and motor skill development in therapy and educational settings.

- Available in soothing blue-grey or bold, vibrant colours, with many customisation options.
- Supports sensory integration, motor skills, and cognitive-emotional development.
- Can be used for construction play, obstacle courses, or seating solutions.
- Promotes active play and exploration with soft surfaces and engaging challenges.
- Many options and 'pieces' available - talk to us about your needs for your room.
- Pictured: 10 piece set.

IS2154 / IS2155

### Soft Play - Pouf



A large, soft pouf designed for comfortable seating or as a supportive cushion in various settings.

- Comes in Yellow or customisable colours to suit your space.
- Provides excellent support for babies during tummy time, aiding in neck and core muscle development.
- Ideal for play spaces, bedrooms, and reading nooks, offering a cozy spot for relaxation.
- Constructed with soft, durable materials for long-lasting comfort.
- Available in Large (120cm diameter x 20cm height) or Small (90cm diameter x 20cm height) sizes.

IS2288

### Soft Play - Squasher Barrel



A soft, compressible tunnel designed to provide deep-touch pressure, promoting sensory integration and motor planning skills.

- Available in two sizes: 70cm length with 40cm diameter, and 70cm length with 70cm diameter.
- Colour options include Orange, Blue/Green, Blue/Pink, and Custom selections.
- Constructed with soft, durable materials for safe and comfortable use.
- Ideal for therapy environments to facilitate imaginative play and body awareness.
- Easy to incorporate into obstacle courses or sensory circuits.

IS2853

### Fibre Optic Shower Support



A fibre optic shower support that creates a stunning cascade of light, providing a calming and interactive sensory experience.

- Features glowing fibre optic strands that cascade for a soothing shower effect.
- Ideal for wheelchair users or as a draped light curtain over furniture.
- Encourages visual focus and tactile exploration, fostering creativity and imagination.
- Attaches to the ceiling with a built-in bracket; the light source is secured on top of the frame.
- Designed for relaxation, sensory education, or themed activities, especially in sensory rooms.
- Light Source and Fibre Optic tails not included.
- Size: 47cm x 16cm x 10cm.
- Material: Metal.



IS2029

### Fibre Optic Light Source & Strands Budget Kit with Small Remote



A fibre optic kit with a 16W light source and 100 tails, creating captivating visual effects ideal for sensory therapy.

- Includes a 16W LED light source and 100 fibre optic tails, each 1.5m long.
- Controlled via a remote for easy adjustment of colour and lighting effects.
- Fibre optic tails are encased in soft plastic for safe tactile exploration.
- LED light source provides colour-changing effects, enhancing visual stimulation.
- Weight: Approx. 1.1kg.
- Powered by mains for reliable use in sensory environments.

IS2854

### Fibre Optic 45W Light Source



A powerful 45W fibre optic light source with LED lighting controlled by a remote, ideal for sensory therapy and visual effects.

- LED lights are operated via an included remote control for ease of use.
- Fibre optic tails not included.
- Provides vibrant and engaging visual stimulation for sensory environments.
- Sturdy construction from metal and plastic for durability.
- Size: 28.5cm x 26.5cm x 14.5cm. Weight: Approx. 2.4kg.
- Powered by mains for consistent and reliable operation.

IS2856

### Fibre Optic Tails - 200 Tails 3m long (needs 45W Light Source)

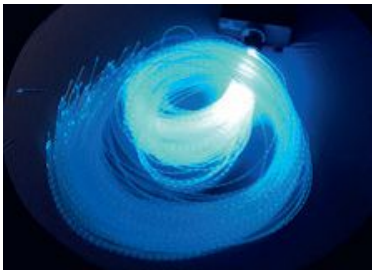

A captivating fibre optic lighting tool designed to stimulate visual and tactile senses, perfect for sensory environments and relaxation.

- Provides glowing fibre optic tails that offer mesmerising visual effects.
- Durable design, safe for tactile exploration, and remains cool to the touch.
- Encourages relaxation and sensory engagement through play.
- Compatible with 45W Light Source (sold separately).
- Powered by mains for reliable use.
- Size: 300cm length with 200 strands.
- Weight: Approx. 3kg.

IS1515

### Glow Sensory LED Cube 40cm



A rechargeable, waterproof LED lighted cube designed for versatile use as indoor and outdoor illuminated furniture.

- Offers 16 adjustable LED colours with fading, strobing, and flashing modes, controlled by remote.
- Made from durable HDPE plastic, certified waterproof (IP64-68), suitable for sun and rain exposure.
- Rechargeable battery provides 8–10 hours of use after 6–8 hours of charging.
- CE, GS, and RoHS certified for safety and quality assurance.
- Compact size: 40cm x 40cm x 40cm, with a lightweight, portable design.
- Requires 2x AAA batteries for the remote (not included).



IS1517

### Glow Sensory LED Curvy Bench



A rechargeable LED lighted curved bench offering versatile seating and ambient lighting for indoor and outdoor use.

- Seats two people; multiple units can form a circular arrangement.
- Made from durable, waterproof HDPE plastic (IP64-68 rating).
- Features 16 adjustable colours with fading, strobing, and flashing modes, controlled via remote.
- Provides 8–10 hours of use after 6–8 hours of charging.
- Certified for safety and quality (CE, GS, RoHS).
- Size: 120cm x 40cm x 40cm.
- Requires 2x AAA batteries for the remote (not included).



IS3055

### Glow Sensory LED Cylinder 1m



An interactive light-up cylinder designed to enhance sensory experiences.

- Provides an electrifying interactive light show at your fingertips.
- Encourages visual stimulation and tracking skills.
- Ideal for use in a sensory room or as a night light.
- Colour-changing furniture with six main colours and multiple light modes.
- Remote control operates multiple units and adjusts lighting effects.
- Suitable for indoor and outdoor use.
- Size: 96 cm (H), 38 cm (D).
- Weight: 4 kg.
- Power Source: Mains.
- Requires 2x AAA batteries for the remote (not included).



IS1497

### Glow Sensory LED Mushroom



A portable and rechargeable colour-changing LED mushroom light designed to create a calming and sensory-rich environment for children.

- Provides 6 adjustable LED colours and brightness levels to suit various moods.
- Includes a remote control for customising colours, lighting phases, and flashing modes.
- Rechargeable battery lasts up to 12 hours for flexible use indoors or outdoors.
- Multiple units can be synchronised with a single remote control for added versatility.
- Durable and kid-friendly, perfect for sensory rooms or children's bedrooms.
- Mains powered for easy recharging.
- Size: Approx. 22cm tall.
- Requires 2x AAA batteries for the remote (not included).



IS1508

### Glow Sensory LED Pebble



A portable and durable colour-changing LED sensory furniture piece designed to create a calming atmosphere and enhance sensory play.

- Features 6 adjustable LED colours with brightness and flashing modes controlled via remote.
- Portable and versatile for use indoors or outdoors, ideal for sensory rooms or bedrooms.
- Offers calming visual effects, helping children manage anxiety and focus attention.
- Promotes sensory development, including visual attention, colour recognition, and cognitive skills.
- Rechargeable from mains power with internal battery providing 11–12 hours of use.
- Size: 34cm x 34cm x 12cm. Weight: Approx. 1.4kg.
- Requires 2x AAA batteries for the remote (not included).



IS3208

### LED Sensory Carpet - Small



An interactive LED sensory carpet that lights up with calming, starry effects in response to touch or movement.

- Colour-changing LEDs activate with pressure, offering engaging visual feedback.
- Promotes relaxation and sensory exploration through interactive illumination.
- Durable construction designed for regular use in sensory and learning environments.
- Suitable for sensory rooms, classrooms, or therapeutic spaces.
- Size: 95cm x 95cm.

IS3207

### LED Sensory Carpet - Large



A spacious, interactive LED sensory carpet with fibre optic lights that respond to movement, creating an engaging and calming sensory experience.

- Expansive 150cm x 150cm design encourages exploration and play.
- Features colour-changing fibre optic lights that shift in response to movement.
- Rechargeable battery ensures hours of uninterrupted use, with a USB charging cable included.
- Safe and stable with a non-slip backing for secure placement.
- Made from durable, flat-woven canvas with a medium pile for comfort.
- Weight: 5.5kg.

IS3242

### Light Table with Sand Table Top



A sturdy wooden light table with a sand table top, designed for sensory and educational exploration.

- Wooden construction suitable for tabletop or floor use.
- Six large colour-changing buttons for easy selection.
- Acrylic top keeps sand and mess contained for sensory play.
- LED lighting for durability and energy efficiency.
- Shatterproof glass for added safety.
- Mains powered for consistent use.
- Size: 60 x 60 x 12 cm.
- Weight: 10 kg.

IS2629

### UV Strip Lamp - 60cm



A 60 cm UV LED strip lamp that creates a fun and stimulating glow-in-the-dark environment.

- Enhances sensory spaces with neon light effects.
- Can be placed on the floor or mounted on a wall.
- Ideal for illuminating surfaces, fabrics, and objects.
- Link multiple lamps together and run them off one plug.
- Provides wide lighting coverage with a fluorescent tube.
- Lightweight and easy to install.
- Size: 60 cm in length.

IS3226

### 60cm Infinity Mirror with Giant Remote Buttons

An interactive infinity mirror that creates a mesmerising illusion of endless LED lights.



- Built-in interactive buttons for tactile play and colour recognition.
- Engaging infinity effect adds depth to any sensory space.
- Rings of LEDs create a stunning tunnel effect on walls, floors, or ceilings.
- Encourages visual stimulation and sensory engagement.
- Automatically cycles through colours and light sequences.
- Infinity Mirror is mains powered for consistent use and features rechargeable buttons for seamless interaction.
- Size: Diameter 60 cm.

IS3231

### 8 Convex Bubble Mirror

A large PVC mirror with 8 convex bubbles that create mesmerising distorted reflections.



- Enhances sensory exploration with captivating visual effects.
- Encourages self-awareness and visual tracking skills.
- Provides an ever-changing perspective for interactive play.
- Ideal for sensory rooms, classrooms, and therapeutic spaces.
- Easily mountable on walls, doors, or vertical surfaces.
- Encourages cognitive development and creative thinking.
- Size: 51 x 51 cm.

IS2255

### Rompa® Abstract Tactile Panel

A large wall-mounted tactile panel designed to enhance sensory exploration and engagement.



- Features a variety of textures, including fabric, metal, carpet, and synthetic turf.
- Encourages fine motor skills through tracing lines and visual tracking.
- Supports colour recognition and visual perception development.
- Provides a mix of soft, rough, and cool surfaces for sensory stimulation.
- Ideal for sensory rooms, classrooms, and therapy spaces.
- Sturdy and safe for interactive use.
- Size: 115 x 115 cm.

IS3225

### Infinity Mirror Tile with remote

A stunning LED infinity mirror that creates the illusion of endless depth and vibrant lights.



- Captivating visual display with infinite light reflections.
- Remote control for customising colours, brightness, and effects.
- USB powered with EU and UK adapter fitments included.
- Easy wall mounting with three included brackets.
- Enhances sensory spaces with dynamic lighting.
- Size: Diameter 50 cm, thickness 5 cm.



IS1983

### Mirror Panel - Acrylic



A set of safe, plastic mirrors designed to enhance sensory experiences and self-exploration.

- Ideal for use with bubble tubes and other sensory equipment.
- Encourages imitation, self-recognition, and visual tracking.
- Can be placed in a corner for an enhanced reflective effect.
- Supplied with adhesive tape or mirror silicone for easy installation.
- No screws or drilling required for mounting.
- Laser cut to the required size.
- Maximum size: 205 x 101 cm, thickness 3 mm.

IS3229

### Sequin Wall Boards - Set of 3



A set of three sequin wall boards that change colour with touch, perfect for sensory play and fine motor development.

- Sweep, stroke, or draw to create dynamic two-colour patterns.
- Encourages tactile exploration and creative expression.
- Set in natural wood for a stylish and durable finish.
- Includes wall mounting accessories for easy installation.
- Comes in three colours: Multi-coloured, Aqua, and Red.
- Size: Each board is 59 x 2.5 x 110 cm.

IS3224

### Wall Hanging Sensory Light Panel



A large wooden wall frame with a white light backboard and 64 illuminated acrylic rods for creative sensory play.

- Features 64 circle cut-outs allowing light to pass through.
- Includes 64 assorted coloured acrylic rods for pattern creation.
- Encourages creativity, fine motor skills, and colour recognition.
- Allows users to slide, swap, and arrange rods for interactive play.
- Ideal for sensory rooms, classrooms, and therapy spaces.
- Size: Board 59 x 59 x 4.5 cm; each rod 6 x 2.8 cm.
- Mains powered for consistent illumination.

IS3228

### Wall Mounted Touch Interactive Honeycomb Panel



A unique interactive panel with touch-responsive lights and colours, ideal for sensory engagement.

- Engages users with moving lights and colours through touch.
- Honeycomb design adds an artistic and sensory appeal.
- Ideal for sensory rooms, classrooms, or home environments.
- Supports learning of cause and effect and colour recognition.
- Designed for wall mounting to save space.
- Size: 59x59x4 cm.
- Weight: 6 kg.

# Sensory Resources: Tactile & Fidget

---

**Product Code****Product Description**

---

IS3120

**Foot Roller**

A silent and compact fidget foot roller that helps release excess energy, alleviate stress and improve focus while sitting or standing.

- Enables fidgeting by spinning the roller forward or backward to relieve restlessness and anxiety.
- Encourages movement, improving blood flow to the brain for better concentration and productivity.
- Provides a relaxing foot massage when used without shoes.
- Offers therapeutic benefits for arch pain, plantar fasciitis, heel spurs, and tired feet.
- Stays securely in place on hard surfaces and carpet with rubber-grip feet.
- Size: 18cm x 15cm x 8cm.

IS3247

**Lap and Floor Tactile Pads**

A versatile sensory mat featuring squishy, squeezable, and crunchable textures, perfect for tactile stimulation and fidgeting fun.

- Features 6 unique squares filled with different materials/liquids for varied sensory experiences.
- Can be used as a lap pad or laid flat on the floor for immersive play.
- Rolls up for compact storage and is easy to wipe clean for hygiene.
- Durable and lightweight, suitable for frequent use by children aged 3+.
- Size: Flat 58cm x 46cm x 1cm, Folded 23.5cm x 19cm x 4cm.

IS3177

**Large Cuddle Ball**

A soft and cosy tactile ball designed to provide comfort, warmth, and a sense of security for children.

- Features gaps for children to slip hands and arms inside, offering warmth and security.
- Made with ultra-soft fabrics for a comforting tactile experience.
- Ideal for cuddling and fostering a sense of safety and relaxation.
- Available in modern colours: Lilac, Blue, or Grey.
- Size: Approx. 25cm diameter.

IS3210

**Silicon Textured Stepping Stones - 6 pack**

A set of 6 rubber stepping stones with textured finishes, designed to promote balance, agility, and sensory play in children.

- Includes 6 balancing pods with two textured finishes across three colours.
- Inflated for a slightly soft feel, enhancing sensory feedback.
- Perfect for use as stepping stones or balancing challenges.
- Supports development of balance, coordination, and agility.
- Sturdy design with a maximum weight capacity of 80kg.
- Size: Approx. 15cm diameter x 8cm tall.

IS3209

### Square Massage Cushion



A versatile and hygienic massage pillow with a wipe-clean cover, designed for sensory stimulation and heavy use with multiple children.

- Features a rechargeable lithium battery for up to 18 hours of use.
- Includes a 5V USB cable for easy recharging.
- Two vibration mode settings allow customised sensory stimulation.
- Auto on/off feature activates vibration automatically and shuts it off when unattended.
- Durable and easy-to-clean cover ensures hygiene for shared use.
- Size: 30cm x 30cm x 12cm. Weight: Approx. 500g.

IS2126 / IS2127

### Tactile Wedges



An inflatable wedge-shaped seating cushion designed for children, promoting proper posture and active sitting.

- Ergonomic wedge shape encourages a balanced pelvic position to maintain correct posture.
- Activates trunk muscles and provides spinal support for dynamic sitting.
- Textured surface provides sensory input, beneficial for individuals with sensory processing needs.
- Suitable for use on various seating surfaces, including chairs and floors.
- Made from durable, latex-free PVC for long-lasting use.
- Two sizes available: Small (26cm x 26cm x 7cm) or Large (36cm x 36cm x 7cm).

IS1710

### Tactodiscs



A tactile matching set designed to enhance sensory exploration and discrimination skills.

- Comprises 5 large discs (26.5cm diameter x 3.5cm height) and 5 small discs (11cm diameter x 1cm height), each with distinct textures.
- Encourages users to match large discs with their corresponding smaller versions by touch or colour.
- Includes a drawstring storage bag and blindfold for added versatility in activities.
- Easy to clean and maintain, featuring durable rubber tops.
- Ideal for sensory circuits in educational settings to improve focus, balance, and coordination.

IS3088

### Textured Jelly Alphabet - Uppercase letters



A tactile sensory gel alphabet set designed to make learning the ABCs engaging and multi-sensory for early learners.

- Squeezable gel letters provide a hands-on way to learn and practice the alphabet.
- Encourages manipulation, squeezing, touching, and tracing for interactive learning.
- Letters are sized for easy grasping and movement by young learners.
- Supports visual and tactile learning, perfect for teachers and at-home practice.
- Promotes fun and active engagement with the alphabet.
- Size: Each letter measures 11.5cm in height.

IS3085

### Thingamajig Fidget Toy



A sensory buckle pillow designed to develop fine motor skills and provide tactile stimulation for children.

- Features multiple buckle types for fastening and unfastening practice, improving hand-eye coordination.
- Includes threading areas to foster creativity and fine motor development.
- Made from soft plush material for a comfortable tactile experience.
- Suitable for occupational therapy to support sensory processing needs.
- Lightweight and portable, weighing approximately 200g and sized at 22cm x 18cm x 5cm.

IS3156 / IS3155

### Vibrating Neck Pillow - Unicorn or Puppy



A super soft vibrating neck pillow designed to provide calming sensory input, fostering relaxation and focus.

- Soothing vibrations help relieve anxiety and improve attentiveness in various settings.
- Drape over shoulders or rest on lap, back, or stomach for versatile comfort during activities.
- Creates a sense of security, reducing stress and excess energy, ideal for individuals who are fidgety.
- Dual-speed settings offer variable vibrating experiences; can be used with or without vibration.
- Beneficial for individuals with ADHD, autism, and sensory processing disorders.
- Size: 41cm x 30cm x 15cm.
- Requires 2x AA batteries (not included).

IS1693

### UV Stretchy Bangles - Set of 5



Set of 5 bright and fun stretchy UV bangles designed for interactive sensory play, glowing under UV light to enhance dark play sessions.

- Glows vividly when exposed to UV light, making play sessions exciting and engaging.
- Versatile use on wrists, ankles, or stretched between objects like poles.
- Made from durable materials to withstand stretching and play.
- Lightweight and easy for children to handle.
- Weight: Approx. 230g.

IS1567

### Vibrating Massage Tube



A flexible massager that vibrates to provide sensory stimulation.

- 115cm long, lightweight and fully portable design.
- Operates at two speeds for customisable experience.
- Made of synthetic rubber and PVC; contains latex.
- Requires 2x C batteries (not included).



IS1707

### Vibrating Neck Cushion

A comfortable crescent-shaped massager designed to relax and soothe the neck and shoulders.



- Bead-filled cushion provides gentle vibration for a relaxing massage.
- Ideal for use at home or while travelling.
- Cover material: 84% polyamide, 16% elastane.
- Colours available: Red, Blue & Black.
- Size: 35 x 27 x 9 cm.
- Weight: Approximately 500 g.
- Requires 2x AA batteries (not included).



IS1675

### Vibrating Plush Ball Pillow

A soft, plush circular cushion with gentle vibrations, perfect for providing sensory stimulation and comfort.



- Soft velour cover for a cosy, tactile experience.
- Provides gentle vibrations.
- Available in Blue or Grey colours.
- Lightweight and easy to hold, offering comfort and relaxation.
- Surface washable for easy cleaning and maintenance.
- Size: 40cm x 40cm x 20cm.
- Weight: Approx. 800g.
- Requires 2x AA batteries (not included).



IS3157 / IS1358

### Wiggle Seat Sensory Cushion

A fun-shaped inflatable sensory chair cushion designed to help children stay calm and focused by providing subtle movement and tactile stimulation.



- Allows children to quietly move while sitting, improving focus and productivity.
- Features flexible nubs on one side and small bumps on the other for tactile input.
- Ergonomic design promotes stability and improves posture.
- Portable and versatile alternative to balance balls, effective on chairs, benches, or floors.
- Includes an easy-inflation pump to adjust firmness to individual needs.
- Safety tested for reliable use in educational and home settings.
- Available as Monster or Basketball shape.
- Size: 33cm diameter, ideal for children and adaptable as they grow.

IS3211

### Wiggle Wobble Chair Feet

Patented Wiggle Wobble Chair Feet convert standard school chairs into wobble chairs, offering a dynamic seating option to help children stay focused and calm.



- Provides an outlet for excess energy, reducing stress, anxiety, and hyperactivity.
- Promotes continuous movement, increasing blood flow to the brain for improved focus and task engagement.
- Encourages rocking in all directions, strengthening core muscles and improving posture.
- Easy, tool-free installation; snaps onto round chair glides (2.8-3.2cm diameter).
- Suitable for use on tile, wood, and carpeted floors.
- Dimensions: 6.6cm height x 9.7cm diameter.

# Sensory Resources: Vision

---

**Product Code****Product Description**

---

IS3112

**Black Sensory Pop Up Tent for Den Making with Carry Case**

A large black pop-up sensory tent designed for light projection, creating a calming and interactive sensory environment.

- Transforms into a colourful visual space when paired with a projector for light and movement effects.
- Compact and portable, folds down to a 44cm diameter and includes a carry bag with handle.
- Lightweight and easy to set up, weighing approximately 200g.
- Made from durable plastic for long-lasting use.
- Size: Unfolded dimensions 105cm x 105cm x 110cm.

IS1689

**Colour Changing Mood Blocks - Set of 4**

A set of four cube-shaped mood lights with colour-changing LEDs, providing gentle visual stimulation and atmosphere.



- Gradually colour-changing LEDs create a calming glow effect.
- Lightweight and portable for use in any environment.
- Each cube requires 3 x LR44 batteries (included).
- Perfect for sensory rooms, relaxation spaces, or decorative use.
- Size: 7.5cm per cube.
- Weight: Approx. 600g (total).

IS1377

**Dark Den**

A medium-sized tent, perfect for creating temporary sensory spaces in classrooms or homes, with easy storage and portability.

- Designed for exploring sensory accessories such as glowing, light-up, or projecting items.
- Creates a calming environment with soothing mood lighting or an interactive space with colour-changing effects.
- Encourages sensory exploration using textured or scented bags in a darkened setting.
- Includes two covered plug socket holes for safely using electrical items inside.
- Lightweight and easy to pack away, weighing approximately 3.6kg.
- Size: 100cm x 100cm x 100cm.

IS1686

**Disco Light Bulb - Bayonet**

A rotating disco light bulb with vibrant effects, designed to fit standard B22 bayonet light fittings.

- Auto-rotating feature creates a dynamic disco light effect.
- Long-lasting LEDs with a lifespan of up to 20,000 hours.
- Fits easily into a standard bayonet cap for quick setup.
- Compact size: 13cm x 8cm x 8cm.
- Lightweight and portable, weighing approximately 153g.

IS1160

### Elmo Soft Toy



A soft and cuddly Elmo plush toy, perfect for playtime, collecting, and cuddling at home or on the go.

- Features bright red super-soft plush with embroidered facial details for a classic Elmo look.
- Floppy limbs make it ideal for interactive play and easy to carry for adventures.
- Made from high-quality, surface-washable materials for long-lasting use and easy cleaning.
- Safe and appropriate for children aged 1 and up.
- Size: 33cm tall.

IS1833

### Giant Dark Den



A large tent designed to create temporary sensory spaces, offering versatility and easy storage for classrooms or homes.

- Spacious design for exploring light-up, glow-in-the-dark, or projection accessories.
- Provides a calming sensory environment with soothing mood lighting and interactive sparkle effects.
- Includes 2 holes for safely accommodating electrical mains adapters inside.
- Lightweight and portable, weighing approx. 3.8kg, and easy to pack away.
- Size: 120cm x 120cm x 180cm tall.

IS3206

### Handheld Fibre Optic Wand

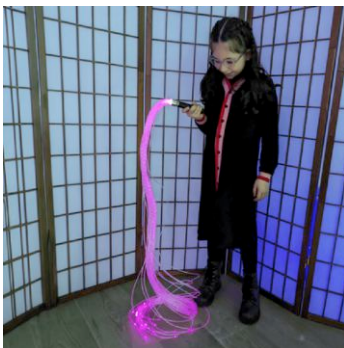

A portable fibre optic wand with glowing tails, offering vibrant light effects and an engaging sensory experience for all ages.

- Offers 7 Colours and 4 Glowing Modes for customisable light shows, switchable via a single button.
- Non-slip grip and smooth motion enhance control and flexibility, ideal for sensory play.
- USB rechargeable with 3–4 hours of operation on a full charge for extended use.
- Made from durable aluminium alloy and PVC, ensuring long-lasting performance.
- Includes USB cable for convenient recharging.
- 1.5m length with 30 tails.

IS1674

### Hoberman Sphere - Glow in the Dark

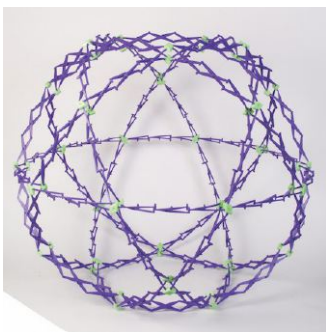

A captivating isokinetic structure that expands and contracts, providing interactive fun.

- Expands from 24 cm to over 76 cm in diameter.
- Constructed from durable plastic materials.
- Features a glow-in-the-dark design for added visual appeal.
- Lightweight and portable for easy transportation.
- No batteries required.

IS3172

### Jelly 3D Shapes - Set of 4

A set of 4 vibrant, squishy geometric folding shapes filled with colourful liquid and glitter, perfect for tactile sensory play and hands-on learning.



- Shapes fold from 2D to 3D, helping children explore surface area, volume, and geometry concepts.
- Multi-coloured designs engage visual and tactile senses, ideal for small hands to squeeze, build, and hold.
- Supports fine motor skill development and makes learning shapes an exciting hands-on experience.
- Durable, easy-to-clean construction for long-lasting use.
- Includes 4 shapes: Cube (6.5cm x 6.5cm x 6.5cm), Cuboid (8.5cm x 6.5cm x 5cm), Pyramid (10cm x 10cm x 10cm) and Prism (9cm x 7cm x 6cm).

IS3181

### Jelly Fish Shapes - Set of 4

A vibrant and tactile jellyfish-shaped sensory toy filled with water, oil, and glitter, offering a captivating visual and tactile experience.



- Features colourful jellyfish designs filled with glitter for engaging sensory play.
- Provides visual stimulation and calming effects, ideal for sensory environments.
- Lightweight and easy to handle, perfect for small hands.
- Size: Length 20cm.
- Weight: 180g.

IS1665

### Kaleidoscope Rotating Disco Ball

A compact rotating disco ball that creates vibrant multi-coloured light effects.



- Mini disco light with dynamic rotation.
- Produces a dazzling multi-coloured light display.
- Ideal for sensory rooms and relaxation spaces.
- Enhances visual stimulation and engagement.
- Size: 16 x 11 x 10 cm.
- Weight: 200 g.
- Requires 3x AA batteries (not included).



IS3054

### Light Panel with 3 light settings

A large, ultra-thin light table with adjustable brightness for educational and sensory activities.



- Three light mode settings for adjustable brightness.
- Simple touch-button operation for ease of use.
- Built-in centimetre measuring guides (42 cm and 32 cm).
- Ideal for tracing, colour mixing, and shadow investigations.
- Lightweight and slim design for easy portability.
- USB cable included but requires separate USB power source/plug.
- Size: 47 x 37 x 0.5 cm.



IS3178

### Metallic Building Blocks



A captivating set of 14 gold and silver metallic building blocks designed to spark creativity and provide sensory stimulation with their mirror finish.

- Includes 14 pieces: cubes, pyramids, and rectangular blocks.
- Features a stunning mirror finish for visual and tactile engagement.
- Constructed from durable plastic for long-lasting indoor play.
- Encourages imaginative building and creative play.

IS1545

### Power UV LED Room Light



A compact and powerful UV LED bar designed to provide wide ultraviolet illumination for sensory and entertainment applications.

- Equipped with 6 x 3W UV LEDs, offering vibrant ultraviolet light for enhanced visual effects.
- Features a 120° beam angle for wide-area coverage in large spaces.
- Low-profile and lightweight design for easy installation and versatility.
- Mains powered: plug-and-play functionality for simple setup without external controllers.
- Built from durable materials for regular use in diverse settings.
- Size: 36cm x 5.3cm x 5.5cm. Weight: Approx. 650g.

IS1680

### Spiral Liquid Timer



A visually engaging sensory aid that captivates and calms with its liquid motion.

- Ideal for teaching colours and the concept of time.
- Encourages focus and relaxation through visual tracking.
- Often used as a sensory aid for calm-down time.
- Liquid bubbles spiral down in a soothing motion when flipped.
- Supplied in assorted colours (colour selection not possible).
- Size: 15 cm in height.
- No batteries required.

IS1619

### Squidgy Sparkle Letters - Lowercase

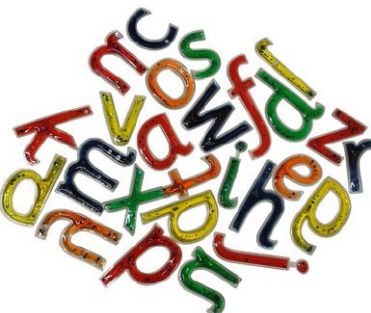

Glittery, tactile letters designed to enhance sensory learning and literacy development.

- Transparent design ideal for use with a light panel.
- Supports visual and kinaesthetic learning through tracing.
- Filled with safe liquid and glitter for engaging sensory play.
- Can be hidden in sand or water for interactive activities.
- Easy to peg onto a washing line for display or games.
- Pack includes 26 letters. Suitable for ages 3+.
- Size: 10 cm per letter.

IS1669

### Squidgy Sparkle Maths Symbols

A tactile and visual set of jelly-like maths symbols designed for sensory-based learning.



- Ideal for teaching addition, subtraction, multiplication, and division.
- Transparent design enhances learning when used with a light panel.
- Supports visual and kinaesthetic learners, including those with ADHD and autism.
- Soft, squidgy texture encourages hands-on engagement.
- Made from clear plastic filled with safe liquid and glitter.
- Includes 5 maths operation symbols in various colours.
- Size: Varies (largest 10 x 8 cm, smallest 10 x 2 cm).

IS1622

### Squidgy Sparkle Numbers 0 - 9

A highly tactile and visually stimulating set of squidgy, glitter-filled number shapes.



- Made from vac-formed plastic filled with sparkling liquid.
- Can be squeezed, bent, and pressed for sensory engagement.
- Ideal for use as stencils, visual aids, or in messy play.
- Encourages number recognition and early maths skills.
- Suitable for hiding in sand, water, or snow for interactive learning.
- Set includes numbers 0 to 9. Suitable for ages 3+.
- Size: 15 cm per number.

IS1624

### Squidgy Sparkle Shapes - Set of 4

Bright and colourful jelly shapes filled with water, oil, and glitter for sensory exploration.

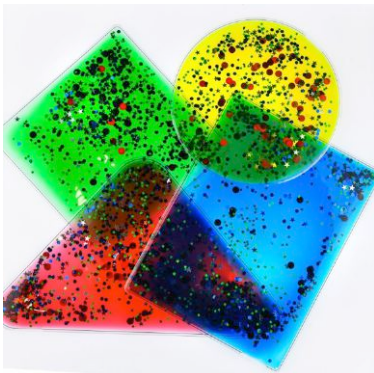

- Visually stimulating with moving glitter and liquid.
- Soft and squishy texture encourages tactile engagement.
- Ideal for sensory play and stress relief.
- Can be used for focus, relaxation, and fine motor development.
- Lightweight and easy to handle.
- Size: 19 cm in length.
- Weight: 336 g.

IS3127

### TeeTurtle Glow in the Dark Reversible Octopus Plushie

A glow-in-the-dark reversible octopus plushie that flips to reveal two expressions, helping users express their mood in a fun and tactile way.



- Features a reversible design with happy and sad faces to indicate emotions.
- Glows in the dark for added sensory and visual appeal.
- Lightweight and easy to handle, weighing approx. 150g.
- Compact and portable, with a size of approx. 20cm in diameter.
- Made from soft, durable material for long-lasting use.

IS2296

### UV LED Torch - Large



A large but lightweight LED UV torch designed to make UV toys glow, perfect for glow-in-the-dark sensory play.

- Features 52 LED bulbs for bright and effective UV illumination.
- Simple to operate: switch on and point at toys to activate their glow.
- Compact and easy to handle, measuring 15cm in length.
- Made from durable plastic with a lightweight design, weighing approx. 50g.
- Requires 3x AA batteries (not included).

IS3168

### UV Mat - 1m x 1m

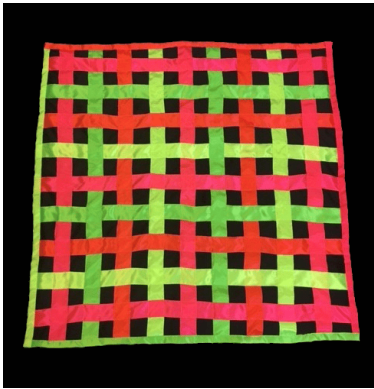

A vibrant UV mat with fluorescent ribbons that glow under UV light, offering visual and tactile stimulation for sensory play.

- Reflective fluorescent ribbons in pink, green, orange, and yellow glow brightly under UV light.
- Made from soft material with internal wadding for comfort during play.
- Enhances comprehension of light and colour while encouraging interactive participation.
- Versatile for use on floors, tabletops, or in sensory rooms.
- Durable design that is easy to clean, ensuring long-lasting use.
- Size: 100cm x 100cm.
- Weight: 715g.

IS3170

### UV Sensory Soft Blocks and Bean Bags (20 Piece)



A set of soft, foam-filled fabric cubes and beanbags designed for safe and interactive play in the dark, promoting sensory and motor skill development.

- Includes four vibrant colours for visual stimulation.
- Enhances both gross and fine motor skills through picking up, throwing, and building activities.
- Made from soft, durable material for safe and long-lasting use.
- Size: Blocks measure 7cm x 7cm x 7cm; beanbags measure 12cm x 12cm.
- Lightweight and portable, with an approximate total weight of 300g.

IS1570

### UV Spine Balls - Set of 4



A set of four colourful, spiky balls that react to UV light for sensory play and engagement.

- Balls glow under UV light for a captivating visual effect.
- Textured, spiky surface enhances tactile stimulation.
- Ideal for throwing, catching, and bouncing activities.
- Encourages hand-eye coordination and fine motor skills.
- Comes in four different colour combinations.
- Size: Balls range from 4 – 8 cm in diameter.
- No batteries required.